

A Nightingale Sang In Berkeley Square

(BARKLEY)

From The London Musical Success "NEW FACES" An Eric Maschwitz Revue

Arranged by JACK MASON

FOX-TROT

Lyrics by ERIC MASCHWITZ
Music by MANNING SHERWIN

1st Eb Alto Saxophone

Tempo: Moderately Slow. Style: Sweetly

NIGHTINGALE

15 Sax.

no Solo

Solo

1. tutti Solo 2. Change to Clarinet

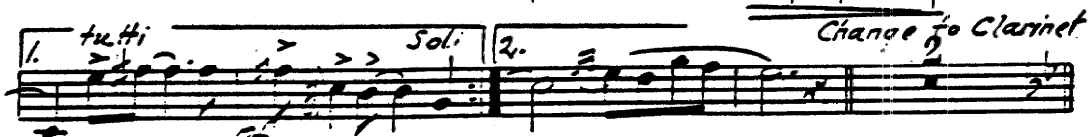

Clar. mp Solo no Solo

mf

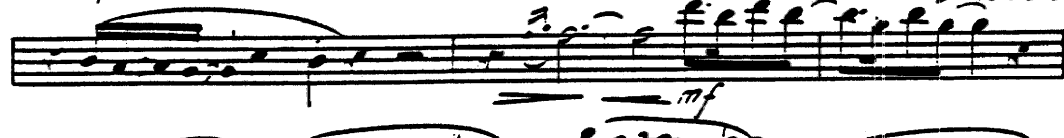

mp Solo

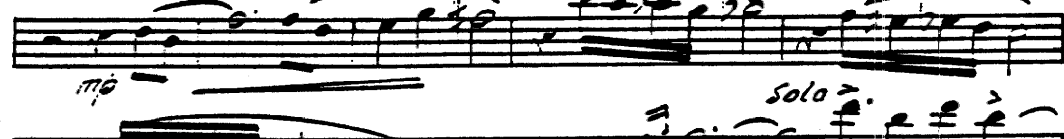

Change to Alto Sax. mf

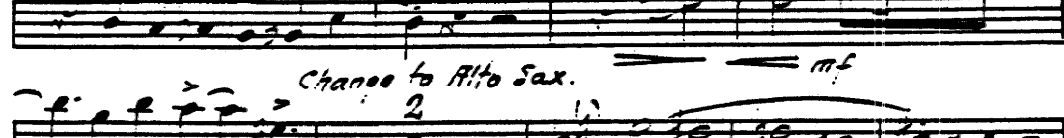

Solo tutti

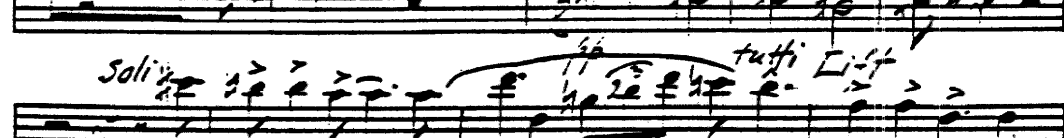

mf ff

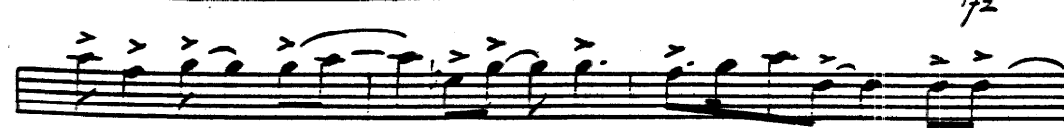

Sweetly mf 1

A Nightingale Sang In Berkeley Square

(BARKLEY)

From The London Musical Success "NEW FACES" An Eric Maschwitz Revue

Arranged by
JACK MASON

FOX-TROT

Lyrics by ERIC MASCHWITZ
Music by MANNING SHERWIN

3rd Sax. Eb Alto

Tempo: Moderately Slow. Style: Sweetly

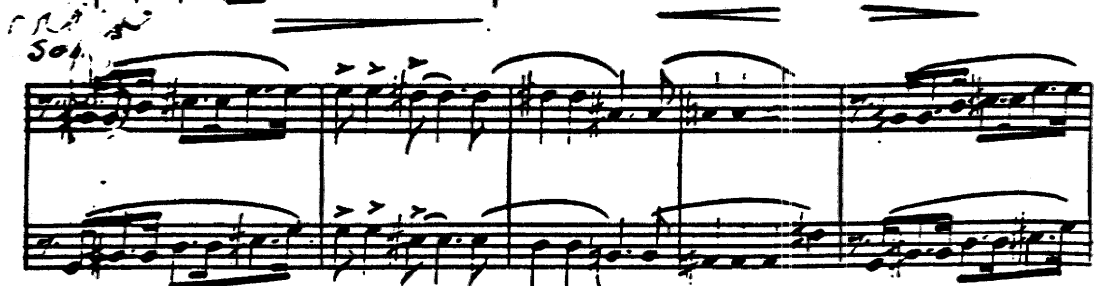
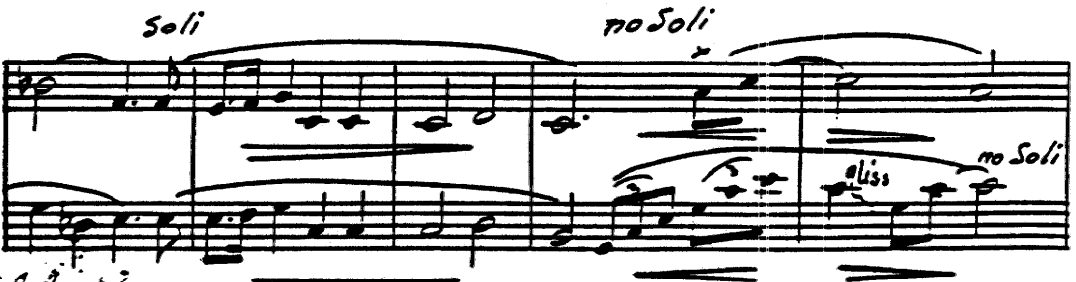
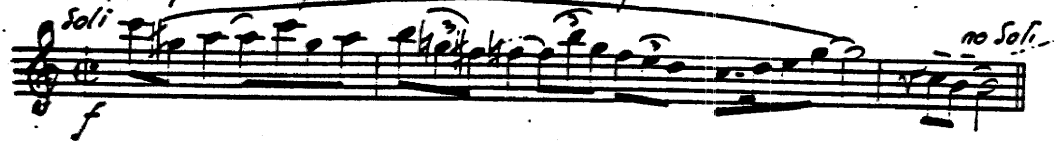

Nightingale

3rd Sax.
Solo

Soli

1. 2. Soli

Change to Clar. Clar.
mp

mf

Change to Sax.

mf Soli pp tutti

Zift

ff

1+2 Sweetly

A Nightingale Sang In Berkeley Square

(BARKLEY)

From The London Musical Success "NEW FACES" An Eric Maschwitz Revue

Arranged by
JACK MASON

FOX-TROT

Lyrics by ERIC MASCHWITZ
Music by MANNING SHERWIN

2nd Saxophone Bb Tenor

Tempo: Moderately Slow. Style: Sweetly

Copyright MCMXL by The Peter Maurice Co., Ltd. London, England

Copyright MCMXL by Shapiro, Bernstein & Co., Inc.

R.K.O. (Radio City Music Hall) Building, 1270 Sixth Avenue, New York

All Rights Reserved including Public Performance for Profit

International Copyright Secured

Printed in U. S. A.

NIGHTINGALE

2 = Sax.

no Solo

Soli mp

Soli

1. tutti Solo mf

Solo

no Solo

Solo mf

no Solo

mf

Soli pp tutti

Diff mf

mf

sweetly

Solo

rit.

1

A Nightingale Sang In Berkeley Square

(BARKLEY)

From The London Musical Success "NEW FACES" An Eric Maschwitz Revue

Arranged by JACK MASON

FOX-TROT

Lyrics by ERIC MASCHWITZ
Music by MANNING SHERWIN

4th Sax Bb Tenor

Tempo: Moderately Slow. Style: Sweetly.

Copyright MCMXL by The Peter Maurice Co., Ltd. London, England
Copyright MCMXL by Shapiro, Bernstein & Co., Inc.
R.K.O. (Radio City Music Hall) Building, 1270 Sixth Avenue, New York
All Rights Reserved including Public Performance for Profit
International Copyright Secured
Printed in U. S. A.

Nightingale

4/8 Sax.

A Nightingale Sang In Berkeley Square

(BARKLEY)

From The London Musical Success "NEW FACES" An Eric Maschwitz Revue

Arranged by JACK MASON

FOX-TROT

Lyrics by ERIC MASCHWITZ
Music by MANNING SHERWIN

1st Eb Alto Saxophone

Tempo: Moderately Slow. Style: Sweetly

Bari

NIGHTINGALE

1st Sax.

no Solo

Solo

1. tutti Solo 2. Change to Clarinet

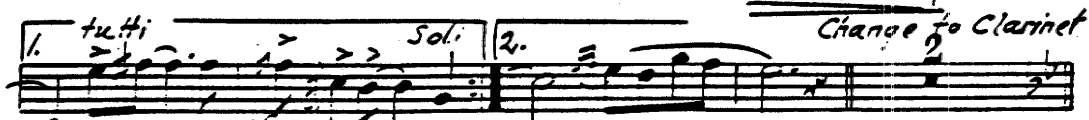

Clar. mp

Solo > no Solo

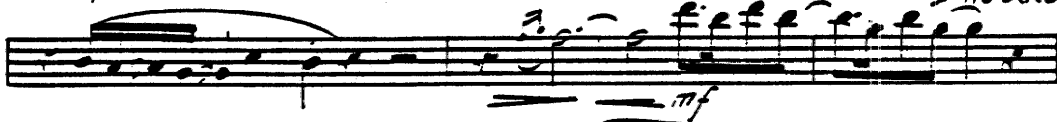

mp

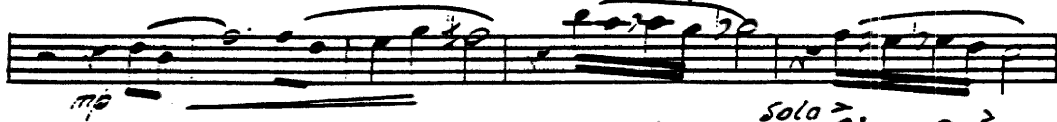

Solo > mf

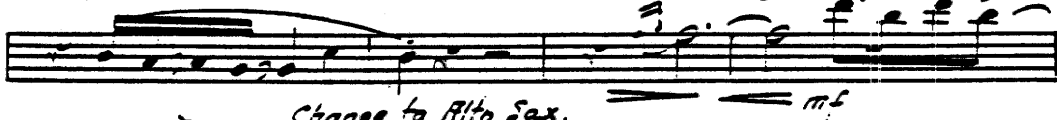

Change to Alto Sax. 2

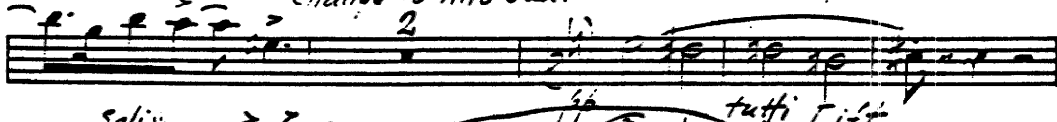

Solo tutti

mf ff

Sweetly

mf 1

A Nightingale Sang In Berkeley Square

(BARKLEY)

From The London Musical Success "NEW FACES" An Eric Maschwitz Revue

Arranged by
JACK MASON
1st Bb Trumpet

FOX-TROT

Lyrics by ERIC MASCHWITZ
Music by MANNING SHERWIN

Tempo: Moderately slow. Style: Sweetly

2 St. Mute

Copyright MCMXL by The Peter Maurice Co., Ltd. London, England
Copyright MCMXL by Shapiro, Bernstein & Co. Inc.
R.K.O. (Radio City Music Hall) Building, 1270 Sixth Avenue, New York
All Rights Reserved including Public Performance for Profit
International Copyright Secured Printed in U. S. A.

NIGHTINGALE

1st Trumpet

Soli

no Soli

no Soli IN HAT

IN HAT

1. OPEN *mf* 2. *Cup Mute* *mf*

Soli

OPEN tutti

Lift *ff*

Sweetly

IN HAT *mf* *rit.*

A Nightingale Sang In Berkeley Square

(BARKLEY)

From The London Musical Success "NEW FACES" An Eric Maschwitz Revue

Arranged by
JACK MASON

FOX-TROT

Lyrics by ERIC MASCHWITZ
Music by MANNING SHERWIN

2nd Bb Trumpet

Tempo: Moderately Slow. Style: Sweetly
2 St. Mute

NIGHTINGALES

2^d Trumpet

Soli

A Nightingale Sang In Berkeley Square

(BARKLEY)

From The London Musical Success "NEW FACES" An Eric Maschwitz Revue

Arranged by
JACK MASON

FOX-TROT

LYRICS by ERIC MASCHWITZ
MUSIC by MANNING SHERWIN

3d Bb Trumpet

Tempo: Moderately Slow. Style: Sweetly
St. Mute

2

Soli

IN HAT

no Soli

Soli

no Soli

Soli

no Soli

OPEN Soli

NIGHTINGALE

3 Trumpets

Soli

no Soli

IN HAT

Soli *Mute out* *IN HAT*

1. *OPEN tutti* *mf* *Cup Mute* 2. *Cup Mute* *f*

mf

1 *Soli* *f*

no Soli *OPEN tutti* *Lift* *ff*

ff

Sweetly

rit.

A Nightingale Sang In Berkeley Square

(BARKLEY)

From The London Musical Success "NEW FACES" An Eric Maschwitz Revue

Arranged by JACK MASON

FOX-TROT

Lyrics by ERIC MASCHWITZ
Music by MANNING SHERWIN

3d Bb Trumpet

Tempo: Moderately Slow. Style: Sweetly
St. Mute

4th

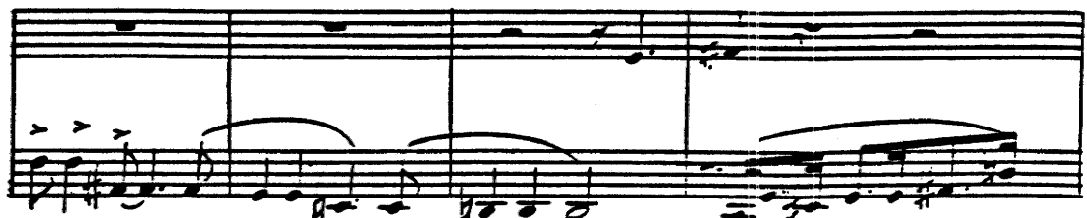
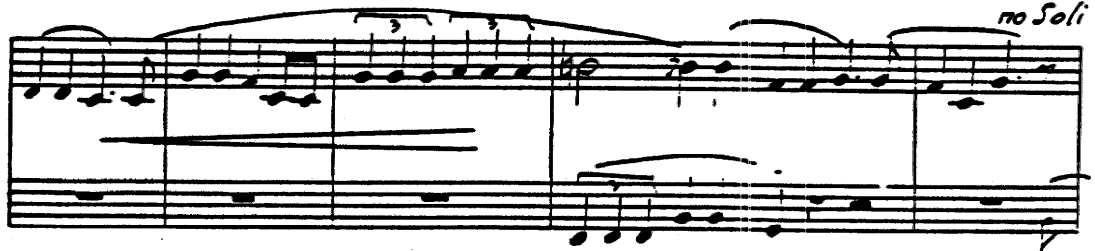
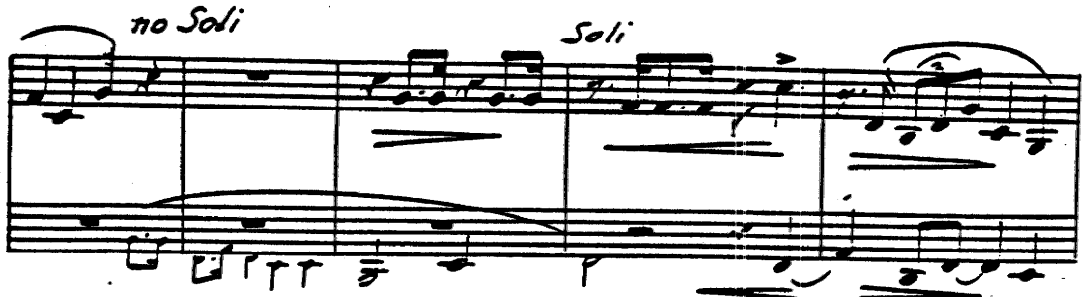
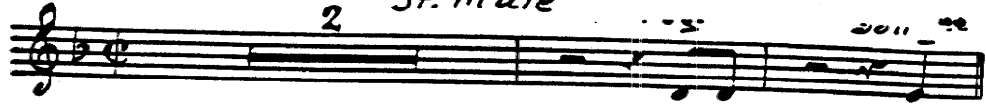

Copyright MCMXL by The Peter Maurice Co., Ltd. London, England
Copyright MCMXL by Shapiro, Bernstein & Co., Inc.
R.K.O. (Radio City Music Hall) Building, 1270 Sixth Avenue, New York
All Rights Reserved including Public Performance for Profit
International Copyright Secured Printed in U. S. A.

NIGHTINGALE

3rd Trumpet

A Nightingale Sang In Berkeley Square

(BARKLEY)

From The London Musical Success "NEW FACES" As Eric Maschwitz Revue

Arranged by JACK MASON

FOX-TROT

Lyrics by ERIC MASCHWITZ
Music by MANNING SHERWIN

1st Trombone

Tempo: Moderately Slow. Style: sweet

2 St. Mute

Soli

Copyright MCMXLI by The Peter Maurice Co., Ltd. London, England
Copyright MCMXLI by Shapiro, Bernstein & Co., Inc.
R.K.O. (Radio City Music Hall) Building, 1270 Sixth Avenue, New York
All Rights Reserved including Public Performance for Profit
International Copyright Secured Printed in U. S. A.

NIGHTINGALE

1st Trombone

Soli

no Soli

IN HAT

IN HAT

1. tutti OPEN

2. Cup Mute

Cup mt. mf

mf

Soli

f

no Soli OPEN A Lift

1 tutti

ff

Sweetly

IN HAT

mf

rit.

A Nightingale Sang In Berkeley Square

(BARKLEY)

From The London Musical Success "NEW FACES" An Eric Maschwitz Revue

Arranged by
JACK MASON
2nd Trombone

FOX-TROT

Lyrics by ERIC MASCHWITZ
Music by MANNING SHERWIN

Tempo: Moderately Slow. Style: Sweetly
2 St. Mute

Copyright MCMXLI by The Peter Maurice Co., Ltd. London, England
Copyright MCMXLI by Shapiro, Bernstein & Co., Inc.
R.K.O. (Radio City Music Hall) Building, 1270 Sixth Avenue, New York
All Rights Reserved including Public Performance for Profit
International Copyright Secured Printed in U. S. A.

NIGHTINGALE

2nd Trombone

Soli

no Soli

no Soli *Mute out IN HAT*

IN HAT

OPEN
1. *tutti*

2. *Cup Mute*

Cup Mute

mf

Soli

f

no Soli *OPEN* *tutti* *Lift*

mf

Sweetly *IN HAT*

mf rit.

A Nightingale Sang In Berkeley Square

(BARKLEY)

From The London Musical Success "NEW FACES" As Eric Maschwitz Revue

Arranged by JACK MASON

FOX-TROT

Lyrics by ERIC MASCHWITZ
Music by MANNING SHERWIN

1st Trombone

3rd

Tempo: Moderately Slow. Style: Sweetly

2 St. Mute

Soli

Copyright MCMXL by The Peter Maurice Co., Ltd. London, England
Copyright MCMXL by Shapiro, Bernstein & Co., Inc.
R.K.O. (Radio City Music Hall) Building, 1275 Sixth Avenue, New York
All Rights Reserved including Public Performance for Profit
International Copyright Secured Printed in U. S. A.

NIGHTINGALE

-2-
1st Trombone

Soli

no Soli

IN HAT

IN HAT

OPEN

1. *tutti*

2. *Cup Mute*

Cup mt.

mf

mf

Soli

f

no Soli *OPEN* *1* *Lift*

tutti

mf *ff*

Sweetly

IN HAT

mf *rit.*

A Nightingale Sang In Berkeley Square

(BARKLEY)

From The London Musical Success "NEW FACES" As Eric Maschwitz Revue

Arranged by
JACK MASON
2nd Trombone

FOX-TROT

Lyrics by ERIC MASCHWITZ
Music by MANNING SHERWIN

473

Tempo: Moderately Slow. Style: Sweetly

- System 2: Starts with 'Soli Sf. Mute' and 'f' (forte). A section is marked 'IN HAT'.
- System 3: Features 'no Soli' and 'Soli' markings.
- System 4: Features 'Soli' and 'no Soli' markings. A section is marked 'OPEN Soli'.
- System 5: Continues the melodic line with various articulations.

NIGHTINGALE

-2-
2^d Trombone

Soli

mf rit.

A Nightingale Sang In Berkeley Square

(BARKLEY)

From The London Musical Success "NEW FACES" An Eric Maschwitz Revue

Arranged by
JACK MASON
Piano

FOX-TROT

Lyrics by ERIC MASCHWITZ
Music by MANNING SHERWIN

Tempo: Moderately Slow. Style: Sweetly

The musical score is written for piano and consists of five systems of music. Each system includes a vocal line with lyrics and a piano accompaniment line with chord symbols. The lyrics are: "That cer-tain night, The night we met, there was magic a-broad in the air There were angels dining at the Ritz, And a NIGHTINGALE SANG IN BER - KLEY SQUARE may be right I may be wrong, But I'm perfectly willing to swear That when you turn'd and". The chord symbols include Eb, Cm, Gm, Eb7, Ab, Fm, and Bb7. The tempo is marked as Moderately Slow and the style is Sweetly.

Nightingale

Di-a-o

smiled at me A NIGHTINGALE SANG IN BER - KLEY SQUARE
Eb7 Am Eb Cm Fm Bb7 Eb Cm

The moon that lingered o-ver London town, Poor
Cm D7 G Em Am D7

puzzled moon, he wore a frown, how could he know we two were
Gmaj7 Bbdim Am D7 G Em

so in love The whole darn world seemed up-side down The
Am D7 Gmaj7 Edim Fm Bb7

streets of town were paved with stars It was such a romantic af-
Eb Cm Gm E7 Ab G7

Nightingale

-3-
Piano

fair And as we kiss'd and said good-night

Cm Abm Eb D7 Eb Am

NIGHT-IN-GALE SANG IN BER-KLEY SQUARE.

1. Eb Cm Fm B7 Eb Eb B7

2. Eb D7 Eb Eb B7

mf Ab Fm Cm Ab7 Eb Eb Ab Eb7

Ab7 D7 Ab Fm Bbm Eb7 Ab Bb Eb7

NIGHTINGALE

-4-
Piano

A Nightingale Sang In Berkeley Square

(BARKLEY)

From The London Musical Success "NEW FACES" An Eric Maschwitz Revue

Arranged by
JACK MASON

FOX-TROT

Lyrics by ERIC MASCHWITZ
Music by MANNING SHERWIN

Bass

Tempo: Moderately Slow. Style: Sweetly

A Nightingale Sang In Berkeley Square

(BARKLEY)

From The London Musical Success "NEW FACES" An Eric Maschwitz Revue

Arranged by
JACK MASON

FOX-TROT

Lyrics by ERIC MASCHWITZ
Music by MANNING SHERWIN

Drums *Tempo: Moderately Slow. Style: Sweetly*
Brushes (Smoothly ad lib.)

A...Nightingale Sang In Berkeley Square

(BARKLEY)

From The London Musical Success "NEW FACES" An Eric Maschwitz Revue

Arranged by
JACK MASON
Guitar

FOX-TROT

Lyrics by ERIC MASCHWITZ
Music by MANNING SHERWIN

Tempo: Moderately Slow. Style: Sweetly

The lyrics are written below the chords, with some words underlined. The lyrics are: "That certain night, The night we met, There was magic abroad in the air There were angels dining at the Ritz, And a NIGHTINGALE SANG IN BER-K'LEY SQUARE I may be right I may be wrong, But I'm perfectly willing to swear That when you turned and smiled at me A NIGHTINGALE SANG IN BER-K'LEY SQUARE The moon that lingered over London town, nor puzzled moon, he wore a frown, How could he know we two were so in love The whole darn world seemed upside down The streets of town were

NIGHTINGALE

-2-
Guitar

Gm Eb7 Ab G1 Cm Abm

paved with stars It was such a romantic af - fair And

Eb 309 Eb7 Abm Eb Cm

as we kiss'd and said "good-night" A NIGHT-IN-GALE SANG IN

Fm Bb7 | 1. Eb F#dim Fm F# 307 | 2. Eb Db7 Eb

BER-K'LEY SQUARE. mf

Bb7 Eb7 Eb7 Ab Fm Cm Ab7

mf

Db C7 Fm Dbm Ab Eb9 Ab7 Dbm Ab Fm Bbm Eb7

Ab Fm Bbm Eb9 Eb7, Ab Fm Cm Ab7 Db C7 Fm Dbm

Ab Eb9 Ab7 Dbm Ab Fm Bbm Eb7 Ab Fm Fm G7

C G7 Cm7 Cdim G7 G7 C G7 C Adim

Bbm Eb7 *Lift* Ab Fm Cm Ab7 Db C7 Fm Dbm Ab Eb9 Ab9 Ab7 Dbm

mf *ff* *mf*

Ab Fm Bbm *Sweetly* Eb9 Ab Fm Bbm Eb7 Ebm F7 Bbm Db Eb7 Ab

mf *rit.*

A book full of tricks
also 17 solos for the Guitar (pick style)
48 pages of music and
illustrations

The GUITAR PLAYER'S BEST FRIEND

Showing how to IMITATE the
MUSIC BOX-DRUMS-LAUGHING GUITAR
CHOO-CHOO TRAIN-SNORING-SAWING WOOD-KAZOO
BANJO-HAWAIIAN GUITAR-CHIMES-ZITHER-BUGLE AND BASS DRUM
and other tricks never before conceived.

PRICE 75¢ POST PAID